客 家 狂 想
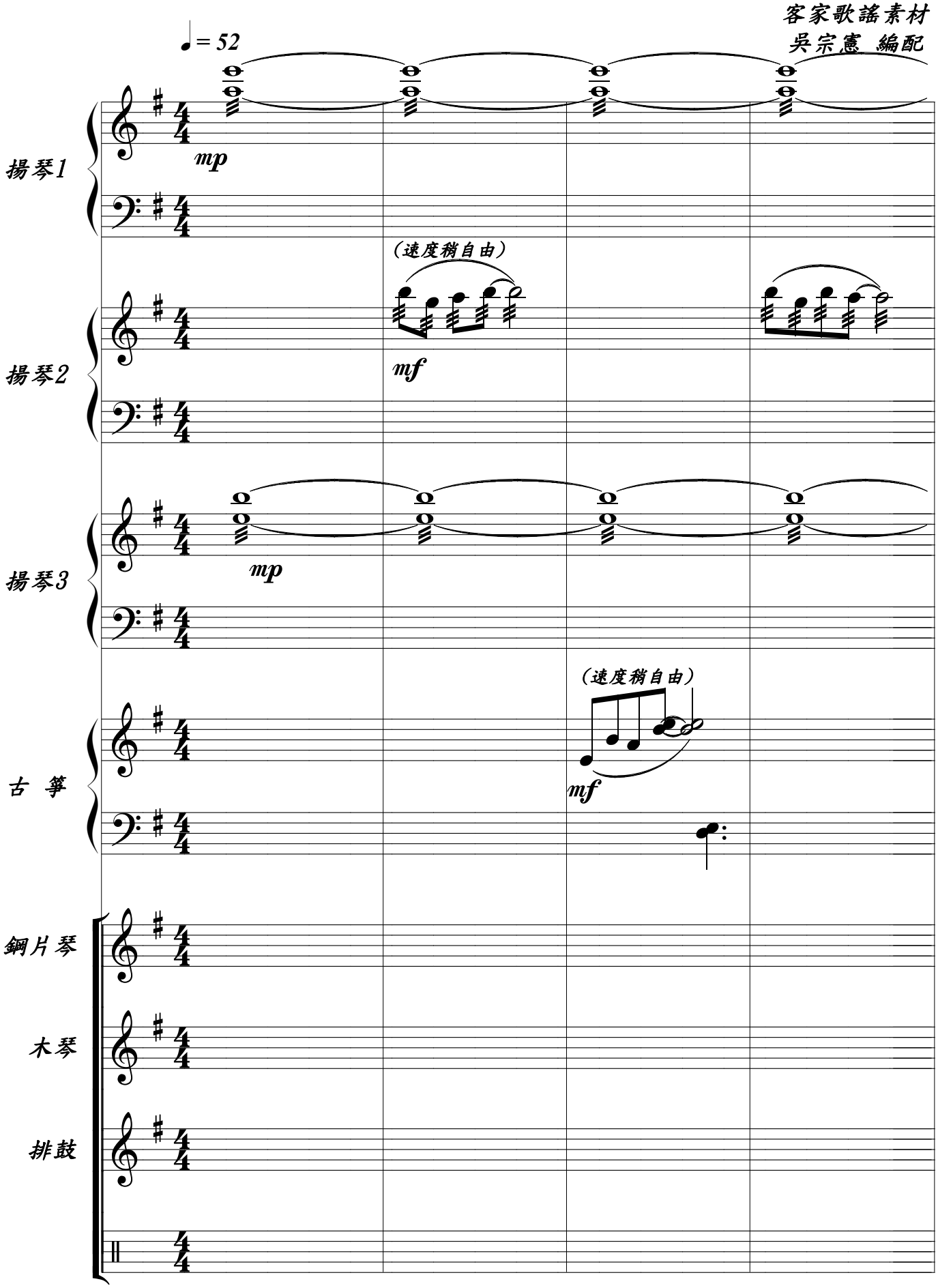
客家歌謠素材
吳宗憲 編配