Full Score

The Mysterious Cave

神秘山洞與在山洞裡遇到的事

許郁瑛

YUYING HSU

本作品由好聲樂集室內樂團委託創作
財團法人國家文化藝術基金會贊助

Instrumentation

Piano
Synth
Delay Pedals
Toys
Small Percussion Instruments
Viola

Live Electronics
Pre-recorded Electronic Music Pieces

String Quartet:

Violin I
Violin II
Viola
Violoncello

Notes

Electronic Music Track #1 & #2
composed by YUYING HSU

Other notes see descriptions on the score

Duration

24'21"

(as premiered at 好聲藝集 on July 20th, 2022)

SCORE

last updated
8.10.2022

The Mysterious Cave
神秘山洞與在山洞裡遇到的事

《 I 》

許郁瑛 YuYing Hsu

Andante Moderato
(♩ = 71)

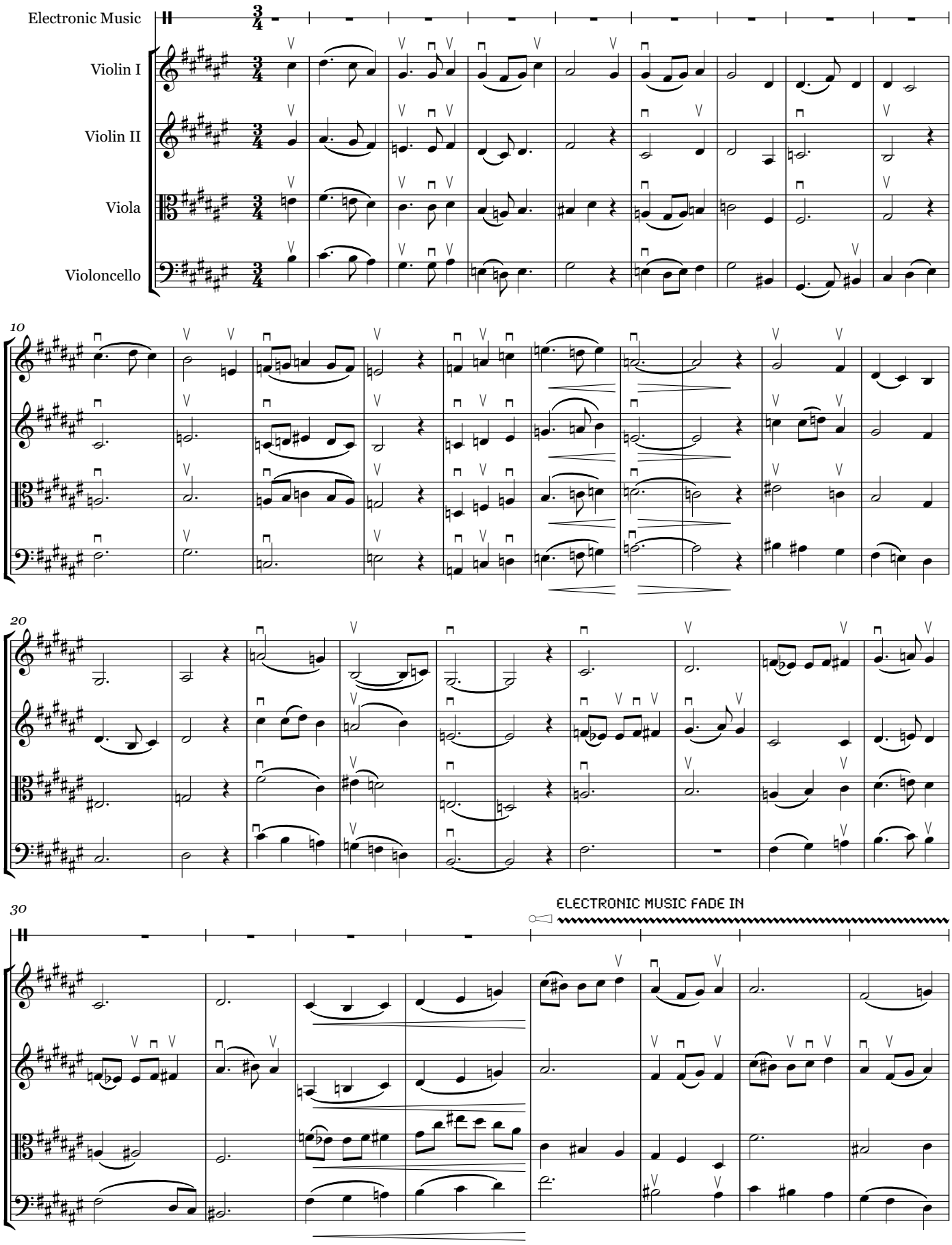

Copyright © 2022 YUYING HSU