

山嵐中的舞影

郭 哲 誠 曲

(一)序 ♩=52

5

柳 笛

曲 笛

高 笙

中 笙

高 嗩

中 嗩

定音鼓

富有表情

mp cresc.

慢起漸快

雪 鈴

竹風鈴

吊 鈸

低音大鼓
或
傳統大鼓

揚 琴

柳 琴

琵琶

中 阮

大 阮

高 胡

二 胡

中 胡

Cello

arco

p

mf

p

Bass

arco

p

p

(二) 引子 舒緩如歌的 稍自由 ♩=62

10

Instrument list on the left side of the score:

- 梆笛
- 曲笛
- 高笙
- 中笙
- 高唢
- 中唢
- 定音鼓
- 雪鈴
- 竹風鈴
- 吊鈸
- 低音大鼓或傳統大鼓
- 揚琴
- 柳琴
- 琵琶
- 中阮
- 大阮
- 高胡
- 二胡
- 中胡
- Cello
- Bass

Performance markings and dynamics:

- 慢起漸快 (*sp*)
- p* (piano)
- mf* (mezzo-forte)
- pp* (pianissimo)

Rehearsal mark 10 is present above the Oboe and Violin staves.

15

梆笛
 曲笛
 高笙
 中笙
 高唢
 中唢
 定音鼓
 雪鈴
 竹風鈴
 吊鈸
 低音大鼓
或
傳統大鼓
 揚琴
 柳琴
 琵琶
 中阮
 大阮
 高胡
 二胡
 中胡
 Cello
 Bass

梆笛

曲笛

高笙

中笙

高唄

中唄

定音鼓

雪鈴

竹風鈴

吊鈸

低音大鼓
或
傳統大鼓

揚琴

柳琴

琵琶

中阮

大阮

高胡

二胡

中胡

Cello

Bass

A 攪動的山嵐

30

25

梆笛
 曲笛
 高笙
 中笙
 高嗩
 中嗩
 定音鼓
 雪鈴
 竹風鈴
 吊鈸
 低音大鼓
 或
 傳統大鼓
 揚琴
 柳琴
 琵琶
 中阮
 大阮
 高胡
 二胡
 中胡
 Cello
 Bass

由遠而近的
p
 手拍
p
mp *cresc.*

柳笛

曲笛

高笙

中笙

高唄

中唄

定音鼓

雪鈴

竹風鈴

吊鈸

低音大鼓
或
傳統大鼓

揚琴

柳琴

琵琶

中阮

大阮

高胡

二胡

中胡

Cello

Bass

梆笛
 曲笛
 高笙
 中笙
 高唄
 中唄
 定音鼓
 雪鈴
 竹風鈴
 吊鈸
 低音大鼓
或
傳統大鼓
 揚琴
 柳琴
 琵琶
 中阮
 大阮
 高胡
 二胡
 中胡
 Cello
 Bass

梆笛
 曲笛
 高笙
 中笙
 高唢
 中唢
 定音鼓
 雪鈴
 竹風鈴
 吊鈸
 低音大鼓
或
傳統大鼓
 揚琴
 柳琴
 琵琶
 中阮
 大阮
 高胡
 二胡
 中胡
 Cello
 Bass

45

arco

50

梆笛
 曲笛
 高笙
 中笙
 高唄
 中唄
 定音鼓
 雪鈴
 竹風鈴
 吊鈸
 低音大鼓
或
傳統大鼓
 揚琴
 柳琴
 琵琶
 中阮
 大阮
 高胡
 二胡
 中胡
 Cello
 Bass

55 60

梆笛
 曲笛
 高笙
 中笙
 高唢
 中唢
 定音鼓
 雪鈴
 竹風鈴
 吊鈸
 低音大鼓
 傳統大鼓
 揚琴
 柳琴
 琵琶
 中阮
 大阮
 55 60
 高胡
 二胡
 中胡
 Cello
 Bass

B 歡聚

梆笛
 曲笛
 高笙
 中笙
 高唢
 中唢
 定音鼓
 雪鈴
 竹風鈴
 吊鈸
 低音大鼓
或
傳統大鼓
 揚琴
 柳琴
 琵琶
 中阮
 大阮
 高胡
 二胡
 中胡
 Cello
 Bass

梆笛
 曲笛
 高笙
 中笙
 高唢
 中唢
 定音鼓
 雪鈴
 竹風鈴
 吊鈸
 低音大鼓
或
傳統大鼓
 揚琴
 柳琴
 琵琶
 中阮
 大阮
 高胡
 二胡
 中胡
 Cello
 Bass

75

梆笛

曲笛

高笙

中笙

高唄

中唄

定音鼓

雪鈴

竹風鈴

吊鈸

低音大鼓
或
傳統大鼓

揚琴

柳琴

琵琶

中阮

大阮

75

高胡

二胡

中胡

Cello

Bass

(tr) 稍漸快 80 C 歡唱 稍快

柳笛

曲笛

高笙

中笙

高唄

中唄

定音鼓

雪鈴

竹風鈴

吊鈸

低音大鼓
或
傳統大鼓

揚琴

柳琴

琵琶

中阮

大阮

高胡

二胡

中胡

Cello

Bass

雪鈴

傳統大鼓

arco

arco

85 90

梆笛
曲笛
高笙
中笙
高唄
中唄
定音鼓
雪鈴
竹風鈴
吊鈸
低音大鼓
或傳統大鼓
揚琴
柳琴
琵琶
中阮
大阮
高胡
二胡
中胡
Cello
Bass

梆笛
 曲笛
 高笙
 中笙
 高唢
 中唢
 定音鼓
 雪鈴
 竹風鈴
 吊鈸
 低音大鼓
或
傳統大鼓
 揚琴
 柳琴
 琵琶
 中阮
 大阮
 高胡
 二胡
 中胡
 Cello
 Bass

B-A
 A-B
p
mp
 三角铁
 arco
 arco
 95

100

梆笛
 曲笛
 高笙
 中笙
 高唢
 中唢
 定音鼓
 三角铁
 竹風鈴
 吊鈸
 低音大鼓
或
傳統大鼓
 揚琴
 柳琴
 琵琶
 中阮
 大阮
 高胡
 二胡
 中胡
 Cello
 Bass

Detailed description of the musical score: This page contains the musical notation for 17 instruments. The score is written in a key signature of one sharp (F#) and a common time signature. The instruments are arranged in a standard orchestral layout. The woodwinds (梆笛, 曲笛, 高笙, 中笙, 高唢, 中唢) and brass (定音鼓, 三角铁, 竹風鈴, 吊鈸, 低音大鼓) are in the upper staves. The keyboard instruments (揚琴, 柳琴, 琵琶) are in the middle. The string section (中阮, 大阮, 高胡, 二胡, 中胡, Cello, Bass) is in the lower staves. The score includes various musical notations such as notes, rests, slurs, and dynamic markings. A rehearsal mark '100' is present at the beginning of the first staff and in the middle of the string section.

梆笛
 曲笛
 高笙
 中笙
 高唢
 中唢
 定音鼓
 三角铁
 竹風鈴
 吊鈸
 低音大鼓
或
傳統大鼓
 揚琴
 柳琴
 琵琶
 中阮
 大阮
 高胡
 二胡
 中胡
 Cello
 Bass

梆笛
 曲笛
 高笙
 中笙
 高唢
 中唢
 定音鼓
 三角铁
 竹風鈴
 吊鈸
 低音大鼓
或
傳統大鼓
 揚琴
 柳琴
 琵琶
 中阮
 大阮
 高胡
 二胡
 中胡
 Cello
 Bass

115 120 rit. tr

梆笛

曲笛

高笙

中笙

高唄

中唄

定音鼓

三角铁

竹風鈴

吊鈸

低音大鼓
或
傳統大鼓

揚琴

柳琴

琵琶

中阮

大阮

115 120 rit.

高胡

二胡

中胡

Cello

Bass

(b) 有如細流的呼喚

125

125

mp

mp

mp

p

p

pizz.

梆笛

曲笛

高笙

中笙

高唢

中唢

定音鼓

雪鈴

竹風鈴

吊鈸

低音大鼓
或
傳統大鼓

揚琴

柳琴

琵琶

中阮

大阮

高胡

二胡

中胡

Cello

Bass

130

p

D 舞影 ♩=136-144

135

梆笛
曲笛
高笙
中笙
高唢
中唢

定音鼓

铃鼓

竹風鈴

低音大鼓
或
傳統大鼓

排鼓

揚琴

柳琴

琵琶

中阮

大阮

D 舞影 ♩=136-144

135

高胡

二胡

中胡

Cello

D 舞影 ♩=136-144

Bass

梆 笛
 曲 笛
 高 笙
 中 笙
 高 嗩
 中 嗩
 定音鼓
 鈴 鼓
 竹風鈴
 低音大鼓
或
傳統大鼓
 排 鼓
 揚 琴
 柳 琴
 琵琶
 中 阮
 大 阮
 高 胡
 二 胡
 中 胡
 Cello
 Bass

梆笛
 曲笛
 高笙
 中笙
 高唢
 中唢
 定音鼓
 鈴鼓
 竹風鈴
 低音大鼓
 或傳統大鼓
 排鼓
 揚琴
 柳琴
 琵琶
 中阮
 大阮
 高胡
 二胡
 中胡
 Cello
 Bass

The musical score is written for a variety of instruments. The woodwind section includes Bb clarinet (梆笛), A clarinet (曲笛), alto saxophone (高笙), tenor saxophone (中笙), E♭ trumpet (高唢), and Bb trumpet (中唢). The percussion section includes timpani (定音鼓), snare drum (鈴鼓), bamboo wind chimes (竹風鈴), bass drum (低音大鼓 or 傳統大鼓), and tom-toms (排鼓). The string section includes piano (揚琴), guqin (柳琴), pipa (琵琶), zhongruan (中阮), daeruan (大阮), gaohu (高胡), erhu (二胡), zhonghu (中胡), cello (Cello), and bass (Bass). The score is in 3/4 time and includes dynamic markings such as *fp* (fortissimo piano).

梆笛
 曲笛
 高笙
 中笙
 高唢
 中唢
 定音鼓
 鈴鼓
 竹風鈴
 低音大鼓
 傳統大鼓
 排鼓
 揚琴
 柳琴
 琵琶
 中阮
 大阮
 高胡
 二胡
 中胡
 Cello
 Bass

155 160

梆笛
曲笛
高笙
中笙
高唢
中唢
定音鼓
鈴鼓
竹風鈴
低音大鼓
或傳統大鼓
排鼓
揚琴
柳琴
琵琶
中阮
大阮
高胡
二胡
中胡
Cello
Bass

- Flutes (梆笛, 曲笛):** Both parts play a melodic line with grace notes and slurs.
- Reeds (高笙, 中笙):** The high reed plays a rhythmic accompaniment of chords, while the middle reed plays a similar pattern.
- Vocals (高唱, 中唱):** Both vocal parts have melodic lines with some rests.
- Drums (定音鼓, 铃鼓, 竹風鈴, 低音大鼓或傳統大鼓, 排鼓):** The timpani and gongs are mostly silent. The bass drum and snare drum play rhythmic patterns. A specific instruction "刮鱼" (scrape fish) is noted for the bass drum.
- Piano (揚琴):** Plays a complex melodic and harmonic accompaniment.
- String Instruments (柳琴, 琵琶, 中阮, 大阮, 高胡, 二胡, 中胡, Cello, Bass):** These instruments provide harmonic support and melodic accompaniment.

The score includes two rehearsal marks, both labeled "165".

170

梆笛
曲笛
高笙
中笙
高唢
中唢
定音鼓
鈴鼓
竹風鈴
刮魚
排鼓
揚琴
柳琴
琵琶
中阮
大阮
高胡
二胡
中胡
Cello
Bass

170

梆笛
 曲笛
 高笙
 中笙
 高唢
 中唢
 定音鼓
 铃鼓
 竹風鈴
 刮魚
 排鼓
 揚琴
 柳琴
 琵琶
 中阮
 大阮
 高胡
 二胡
 中胡
 Cello
 Bass

雪鈴
 arco

180

(A笛:2)

(G笛:1)

梆笛

曲笛

高笙

中笙

高唢

中唢

定音鼓

雪鈴

竹風鈴

刮魚

排鼓

揚琴

柳琴

琵琶

中阮

大阮

180

高胡

二胡

中胡

Cello

Bass

- 185** (Measure marker)
- 梆笛 (Bāngdí)
- 曲笛 (Qūdí)
- 高笙 (Gāoshēng)
- 中笙 (Zhōngshēng)
- 高唢 (Gāosuǒ)
- 中唢 (Zhōngsuǒ)
- 定音鼓 (Dìngyīngǔ)
- 雪鈴 (Xuělíng)
- 竹風鈴 (Zhúfēnglíng)
- 刮魚 (Guāyú)
- 排鼓 (Páigǔ)
- 揚琴 (Yángqín)
- 柳琴 (Liǔqín)
- 琵琶 (Pípá)
- 中阮 (Zhōngruǎn)
- 大阮 (Dàruǎn)
- 185 (Measure marker)
- 高胡 (Gāohú)
- 二胡 (Èrhú)
- 中胡 (Zhōnghú)
- Cello
- Bass
- arco (arco)
- 190 (Measure marker)

195

梆笛

曲笛

高笙

中笙

高唢

中唢

定音鼓

雪鈴

竹風鈴

To W. Ch.
To Alm.

刮魚

排鼓

揚琴

柳琴

琵琶

中阮

大阮

195

高胡

二胡

中胡

Cello

Bass

200

梆笛

曲笛

高笙

中笙

高唢

中唢

定音鼓

雪鈴

竹風鈴

刮魚

排鼓

揚琴

柳琴

琵琶

中阮

大阮

高胡

二胡

中胡

Cello

Bass

鈴鼓

反竹

pizz.

205

梆笛

曲笛

高笙

中笙

高唢

中唢

定音鼓

铃鼓

竹風鈴

刮魚

排鼓

揚琴

柳琴

琵琶

中阮

大阮

高胡

二胡

中胡

Cello

Bass

arco

正竹

210

柳笛

曲笛

高笙

中笙

高唢

中唢

定音鼓

鈴鼓

竹風鈴

刮魚

排鼓

揚琴

柳琴

琵琶

中阮

大阮

高胡

二胡

中胡

Cello

Bass

p

p

p

p

pizz.

E 狂歡快板

215 220

梆笛
曲笛
高笙
中笙
高唢
中唢
定音鼓
鈴鼓
竹風鈴
刮魚
排鼓
揚琴
柳琴
琵琶
中阮
大阮
高胡
二胡
中胡
Cello
Bass

高音吊鈸

arco

Detailed description of the musical score: The score is for a piece titled '狂歡快板' (Carnival Allegretto) in E major, 4/4 time. It features a large ensemble of instruments. The woodwind section includes two flutes (梆笛 and 曲笛), two shengs (高笙 and 中笙), and two suonas (高唢 and 中唢). The percussion section includes a timpani (定音鼓), a gong (鈴鼓), bamboo wind bells (竹風鈴), a guayu (刮魚), and a paigu (排鼓). The string section includes a yangqin (揚琴), liuqin (柳琴), pipa (琵琶), zhongruan (中阮), da'ruan (大阮), gaohu (高胡), erhu (二胡), zhonghu (中胡), cello, and bass. The score is divided into two systems. The first system covers measures 215 to 220. The second system covers measures 215 to 220. The tempo is marked 'E 狂歡快板'. The key signature is one sharp (F#). The time signature is 4/4. The score includes various musical notations such as notes, rests, and articulation marks. Specific markings include '高音吊鈸' (High Gong) and 'arco' (arco). Measure numbers 215 and 220 are indicated at the beginning and end of the systems.

This musical score is arranged in a vertical system. The instruments listed on the left are: 梆笛 (Bāngdí), 曲笛 (Qūdí), 高笙 (Gāoshēng), 中笙 (Zhōngshēng), 高唢 (Gāosuǒ), 中唢 (Zhōngsuǒ), 定音鼓 (Dìngyīngǔ), 铃鼓 (Língǔ), 高音吊钹 (Gāoyīndiào), 刮鱼 (Guāyú), 排鼓 (Páigǔ), 扬琴 (Yángqín), 柳琴 (Liǔqín), 琵琶 (Pípá), 中阮 (Zhōngyuǎn), 大阮 (Dàyuǎn), 高胡 (Gāohú), 二胡 (Èrhú), 中胡 (Zhōnghú), Cello, and Bass. The score features a variety of musical notations, including treble and bass clefs, key signatures, and complex rhythmic patterns such as triplets and sixteenth-note runs. A second '225' measure marker is present in the lower section of the score.

梆笛
 曲笛
 高笙
 中笙
 高唢
 中唢
 定音鼓
 铃鼓
 高音吊钹
 刮鱼
 排鼓
 揚琴
 柳琴
 琵琶
 中阮
 大阮
 高胡
 二胡
 中胡
 Cello
 Bass

235

梆笛
 曲笛
 高笙
 中笙
 高唢
 中唢
 定音鼓
 铃鼓
 高音吊钹
 刮鱼
 排鼓
 揚琴
 柳琴
 琵琶
 中阮
 大阮
 高胡
 二胡
 中胡
 Cello
 Bass

The score is for a large ensemble. The woodwind section includes Bamboo Flute (梆笛), Reed Flute (曲笛), Alto Saxophone (高笙), Tenor Saxophone (中笙), Alto Horn (高唢), and Tenor Horn (中唢). The percussion section includes Tom-toms (定音鼓), Snare Drum (铃鼓), Cymbals (高音吊钹), Gong (刮鱼), and Drum Set (排鼓). The string section includes Piano (揚琴), Pipa (柳琴), Pipa (琵琶), Erhu (中阮), Erhu (大阮), Gao Hu (高胡), Erhu (二胡), Zhong Hu (中胡), Cello (Cello), and Bass (Bass).

240

梆笛
 曲笛
 高笙
 中笙
 高唢
 中唢
 定音鼓
 铃鼓
 低中音钹
 刮鱼
 排鼓
 揚琴
 柳琴
 琵琶
 中阮
 大阮
 高胡
 二胡
 中胡
 Cello
 Bass

245 rit. 250

梆笛
曲笛
高笙
中笙
高唢
中唢
定音鼓
铃鼓
低中音钹
刮鱼
排鼓
揚琴
柳琴
琵琶
中阮
大阮
高胡
二胡
中胡
Cello
Bass

rit. A-G

dim. mp p

中

rit.

F

255

Key musical elements and annotations include:

- Tempo/Style:** The score is marked "慢板 稍自由" (Ad libitum) and "♩=50".

梆笛
 曲笛
 高笙
 中笙
 高唢
 中唢
 定音鼓
 雪鈴
 竹風鈴
 低音大鼓
 或傳統大鼓
 排鼓
 揚琴
 柳琴
 琵琶
 中阮
 大阮
 高胡
 二胡
 中胡
 Cello
 Bass

柳笛

曲笛

高笙

中笙

高唢

中唢

定音鼓

雪鈴

竹風鈴

低音大鼓
或傳統大鼓

排鼓

揚琴

柳琴

琵琶

中阮

大阮

高胡

二胡

中胡

Cello

Bass

梆笛
 曲笛
 高笙
 中笙
 高唢
 中唢
 定音鼓
 雪鈴
 竹風鈴
 低音大鼓
或
傳統大鼓
 排鼓
 揚琴
 柳琴
 琵琶
 中阮
 大阮
 高胡
 二胡
 中胡
 Cello
 Bass

梆笛
 曲笛
 高笙
 中笙
 高唢
 中唢
 定音鼓
 雪鈴
 竹風鈴
 低音大鼓
或
傳統大鼓
 排鼓
 揚琴
 柳琴
 琵琶
 中阮
 大阮
 高胡
 二胡
 中胡
 Cello
 Bass

H 歸鄉 很溫柔

280

Instrument parts shown:

- 梆笛 (Banger Di)
- 曲笛 (Qu Di)
- 高笙 (Gao Sheng)
- 中笙 (Zhong Sheng)
- 高唢 (Gao Sun)
- 中唢 (Zhong Sun)
- 定音鼓 (Ding Yin Gu)
- 雪鈴 (Xue Ling)
- 竹風鈴 (Zhu Feng Ling)
- 低音大鼓或傳統大鼓 (Di Yin Da Gu or Traditional Da Gu)
- 排鼓 (Pai Gu)
- 揚琴 (Yang Qin)
- 柳琴 (Liu Qin)
- 琵琶 (Pi Pa)
- 中阮 (Zhong Ruan)
- 大阮 (Da Ruan)
- 高胡 (Gao Hu)
- 二胡 (Er Hu)
- 中胡 (Zhong Hu)
- Cello
- Bass (pizz.)

285

Flute (梆笛)
 Clarinet (曲笛)
 Oboe (高笙)
 Bassoon (中笙)
 Trumpet (高唢)
 Trombone (中唢)
 Snare Drum (定音鼓)
 Gong (雪鈴)
 Cymbals (竹風鈴)
 Bass Drum (低音大鼓或傳統大鼓)
 Snare Drum (排鼓)
 Piano (揚琴)
 Violin (柳琴)
 Viola (琵琶)
 Cello (中阮)
 Bass (大阮)
 Violin (高胡)
 Viola (二胡)
 Cello (中胡)
 Cello (Cello)
 Bass (Bass)

285

梆笛
曲笛
高笙
中笙
高唢
中唢
定音鼓
雪铃
竹风铃
低音大鼓
或
传统大鼓
排鼓
扬琴
柳琴
琵琶
中阮
大阮

高胡
二胡
中胡
Cello
Bass

300

柳笛

曲笛

高笙

中笙

高唄

中唄

定音鼓

雪鈴

竹風鈴

低音大鼓
或傳統大鼓

排鼓

揚琴

柳琴

琵琶

中阮

大阮

高胡

二胡

中胡

Cello

Bass

pp

300

山嵐中的舞影

郭 哲 誠 曲

(一) 序 ♩=52

(二) 引子 舒緩如歌的 稍自由 ♩=62

6 8 9

3-8 9-16 18-26

A 攪動的山嵐 慢板 ♩=56

B 歡聚

4 15 14

27-30 31-45 46-59

60 65

70

75 稍漸快 C 歡唱 稍快 19

80-98

100 2

104-105

110

3 3 3 3

accel. rit.

有如細流的呼喚

120

6

112-117

125

D 舞影 ♩=136-144

130 18 150

131-148

椰 笛

本作品由財團法人國家文化藝術基金會贊助

238 - 241

椰 笛

山的呼喚 慢板 稍自由 ♩=50 如人們的呼應

歸 鄉 很溫柔

漸弱 遠去

山嵐中的舞影

曲 笛

郭 哲 誠 曲

(一) 序 ♩=52

(二) 引子 舒緩如歌的 稍自由 ♩=62 攪動的山嵐

6 18 4 **A**

3-8 9-26 27-30

慢板 ♩=56 15 50

31-45 50

55

55

60 **B 歡聚**

60 **B 歡聚**

65

65

70

70

75 稍漸快 **C 歡唱 稍快** 15 80-94

75 稍漸快 **C 歡唱 稍快** 15 80-94

95 100

95 100

2 3 3 104-105

2 3 3 104-105

110 accel. 4 112-115

110 accel. 4 112-115

120 *tr*

(tr) 有如細流的呼喚 125

130 **D** 舞影 ♩=136-144 18 150

131-148 *mp* 154-155

159-160

165 170

174-176 (G笛:1)

180 185 182-183

190

195

200

205

210

p 狂歡 快板

215

E

220

225

230

245

rit.

8

3 3 3 3

234 - 241

250

3

6

F 山的呼喚 慢板 稍自由 ♩=50

251 - 253

254 - 259

G 如人們的呼應 ♩=60

H 歸 鄉 很溫柔

280

18

260 - 277

285

3

290

漸弱 遠去

6

294 - 299

300

高 笙

山嵐中的舞影

郭 哲 誠 曲

(一) 序 ♩=52

(二) 引子 舒緩如歌的 稍自由 ♩=62

V. S.

高 笙

85

90

95

105

96 - 102

110

3 accel.

3

3

3

115

rit.

3

3

3

3

120

3

3

有如細流的呼喚

mp

125

130

D 舞 影 ♩=136-144

18

150

131 - 148

155

160

165

170

高 笙

240

245 rit.

250

F 山的呼喚 慢板 稍自由

260 G 如人們的呼應 ♩=60

265 mf

270 275

H 歸鄉 很溫柔 280

285 mp

290 p

漸弱 遠去 295

300

山嵐中的舞影

中 笙

郭 哲 誠 曲

(一) 序 ♩=52

(二) 引子 舒緩如歌的 稍自由 ♩=62

6 10 15

3-8 *p* 10 15

20 25

20 25

A 攪動的山嵐 慢板 ♩=56

4 35 40

27-30 35 40

45 50

45 50

B 歡聚

55 60

55 60

稍漸快 C 80 歡唱 稍快

65 70

65 70

75 85 90

95 100

105 110

75 85 90 95 100 105 110

V. S.

accel. 中 笙

115

120 rit. 有如細流的呼喚 125

130 D 舞影 ♩=136-144 18 150

131 - 148 155

150 160

165

170 180 6 174 - 179 mf

185 f

190 2 194 - 195

197 - 199 200 205 203 - 204

210 p

中 笙

狂歡 快板

215 E 220

225

230 4

240

245 rit.

250 F 山的呼喚 慢板 稍自由 ♩=50

G 如人們的呼應 ♩=60

8

中 笙

270 275

mf

H 歸鄉很溫柔 280 285

290

mp

漸弱遠去 295 300

山嵐中的舞影

郭 哲 誠 曲

(一) 序 ♩=52

(二) 引子 舒緩如歌的 稍自由 ♩=62

A 攪動的山嵐 慢板 ♩=56

B 歡聚

稍漸快

C 歡唱

稍快

accel.

rit.

有如細流的呼喚

D 舞影 ♩=136-144

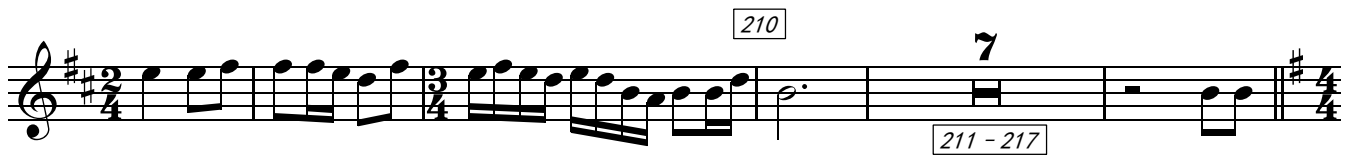
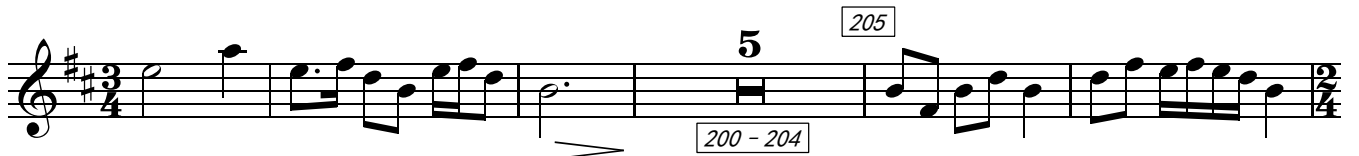
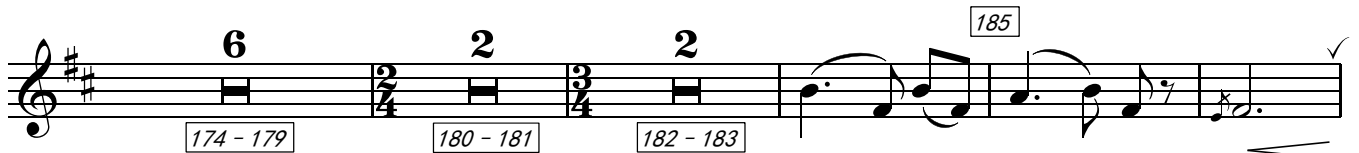

E 狂歡 快板

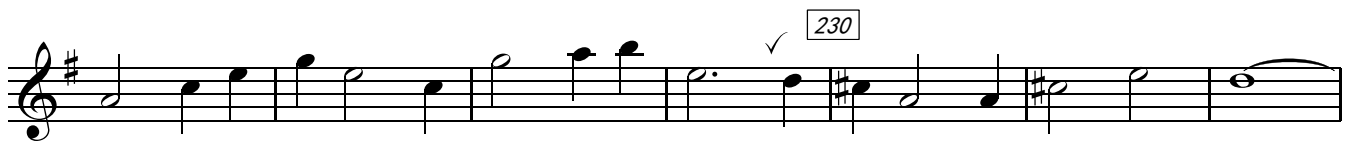

rit. -----

245 250

山的呼喚 慢板 稍自由 ♩=50 如人們的呼應 ♩=60 歸鄉 很溫柔

F G H

6 18 16

254 - 259 260 - 277 278 - 293

漸弱 遠去

6 300

294 - 299

山嵐中的舞影

郭 哲 誠 曲

(一) 序 ♩=52

(二) 引子 舒緩如歌的 稍自由 ♩=62

A 攪動的山嵐 慢板 ♩=56

B 歡聚 稍漸快 C 歡唱 稍快

D 舞影 ♩=136-144

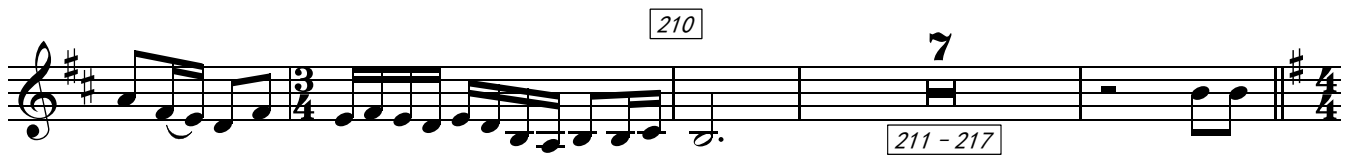
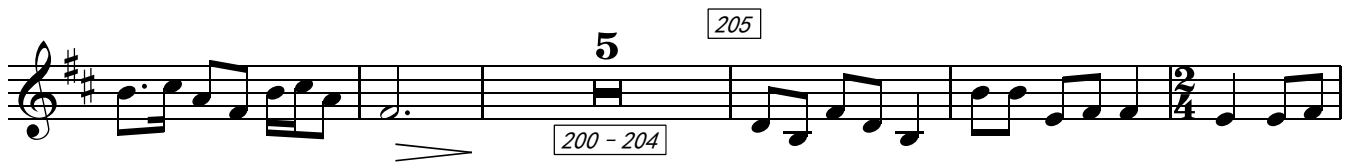
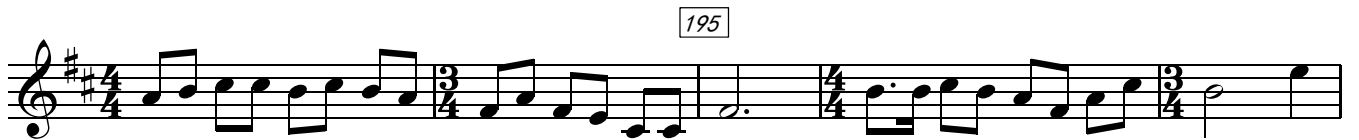
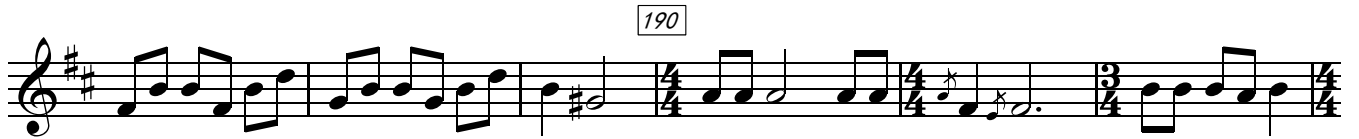
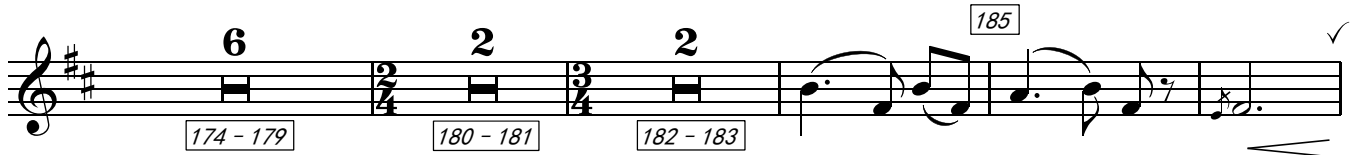
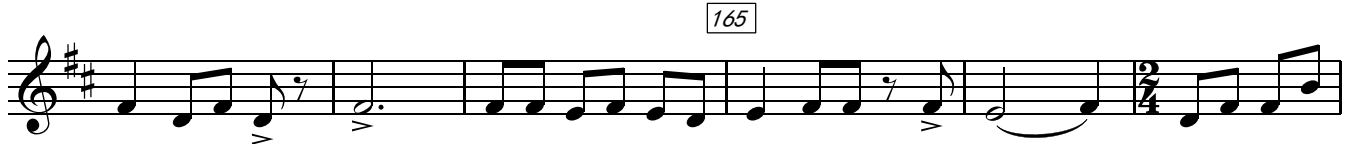

E 狂歡快板

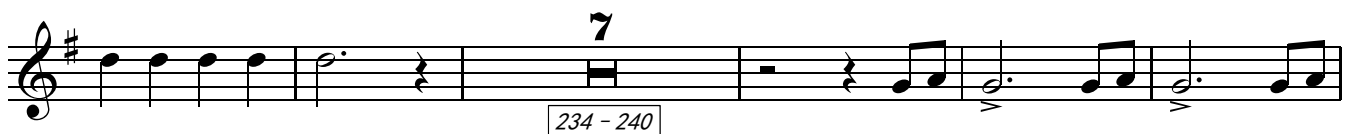

245 rit. 3 3 3 3

山的呼喚 慢板 稍自由 ♩=50 如人們的呼應 ♩=60 歸 鄉 很溫柔

F 6 G 18 H 16

漸弱 遠去

6 300

山嵐中的舞影

高 胡

郭 哲 誠 曲

(一) 序 ♩=52

(二) 引子 舒緩如歌的 稍自由 ♩=62

6 3-8 *pp* 10 15

20 25 **A** 攪動的山嵐 4 27-30

慢板 ♩=56 15 31-45 50 55 60

B 歡聚 8 70 61-68

75 稍漸快 **C** 80 歡唱 稍快 3 3 3 3

85 90 95

100 105

accel. 110 115

SP *p*

V. S.

本作品由財團法人國家文化藝術基金會贊助

高胡

有如細流的呼喚

rit.

高 胡

210 E 狂歡 快板

220

225

230

235

240

rit.

245

250 F 山的呼喚 慢板 稍自由 ♩=50

G 如人們的呼應 ♩=60

270

mf

275

4 歸鄉很溫柔

高胡

二 胡

山嵐中的舞影

郭 哲 誠 曲

(一) 序 ♩=52

(二) 引子 舒緩如歌的 稍自由 ♩=62

本作品由財團法人國家文化藝術基金會贊助

V. S.

有如細流的呼喚

125 130

D 舞影

18

131 - 148 150

155

160

165 170

175

180

185

190

195

200

205 210

215

E 狂歡 快板

220

225

230

235

240

rit.

245

250

F 山的呼喚 慢板 稍自由 ♩=50

6

254 - 259

二胡

260 G 如人們的呼應 ♩=60

pp

歸鄉很溫柔

漸弱 遠去

山嵐中的舞影

中 胡

郭 哲 誠 曲

(一) 序 $\text{♩}=52$

(二) 引子 舒緩如歌的 稍自由 $\text{♩}=62$

3-8 6 8 20

25 A 攪動的山嵐 慢板 $\text{♩}=56$ 35

40 4 27-30 45

50 55

60 B 歡聚 65

70 75 稍漸快 C 80 歡唱 稍快

85 90

95 100

105 110

V. S.

本作品由財團法人國家文化藝術基金會贊助

115

120

SP *p*

有如細流的呼喚

125

130

p

D 舞影 ♩=136-144

18

150

131 - 148

155

160

165

170

175

180

185

190

195

200

205

210

7

211 - 217

E 狂歡 快板

220

225

230

235

240

245

rit.

中 胡

250

山的呼喚 慢板 稍自由 ♩=50

F

G 如人們的呼應 ♩=60

H

歸 鄉 很溫柔

280

290

漸弱 遠去 295

300

山嵐中的舞影

郭 哲 誠 曲

(一) 序 ♩=52

(二) 引子 舒緩如歌的 稍自由 ♩=62

A 攪動的山嵐 慢板 ♩=56

35

45

50

55

60 **B** 歡 聚

65

70

75

稍漸快

C 80 歡 唱 稍快

85 90

┌ 3 ┐ ┌ 3 ┐ ┌ 3 ┐

95

100 105

110 accel.

rit.

有如細流的呼喚

D 舞影 ♩=136-144

180 185

190

195

200 反竹

205 正竹 210

215

E 狂歡快板 220 225

f

v

3 3 3 3 3 3 3 3 3 3 3 3

230

235

240

245 rit.

250

F 山的呼喚 慢板 稍自由 ♩=50

6

254 - 259

260 G 如人們的呼應 ♩=60

265

270

275

H 歸 鄉 很溫柔

280

285

290

漸弱 遠去

295

300

山嵐中的舞影

郭 哲 誠 曲

(一) 序 $\text{♩} = 52$

(二) 引子 舒緩如歌的 稍自由 $\text{♩} = 62$

A 攪動的山嵐 慢板 $\text{♩} = 56$

B 歡聚

稍漸快 **C** 歡唱 稍快

V. S.

柳 琴

95

100

105

110

accel. .

115

120

rit.

有如細流的呼喚

2

125

4

130

123 - 124

126 - 129

D 舞影 ♩=136-144

18

131 - 148

150

155

160

165

170

175

180

柳 琴

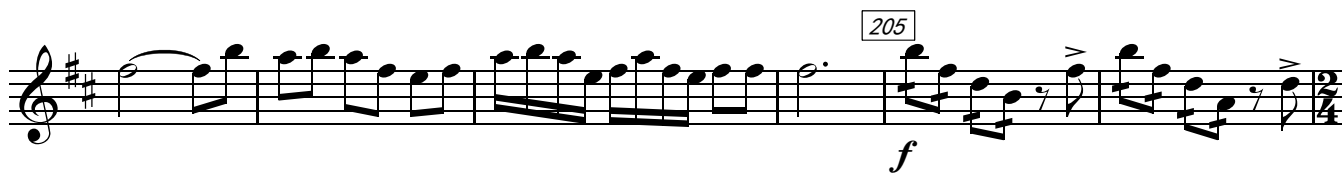
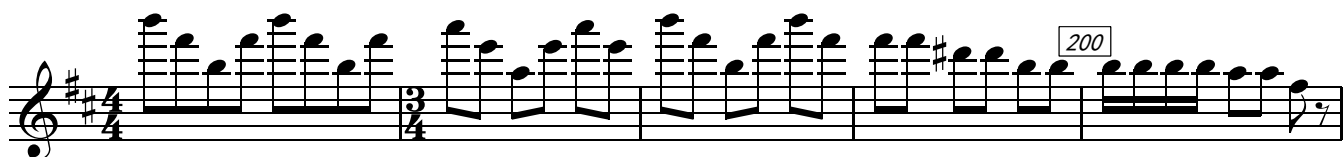
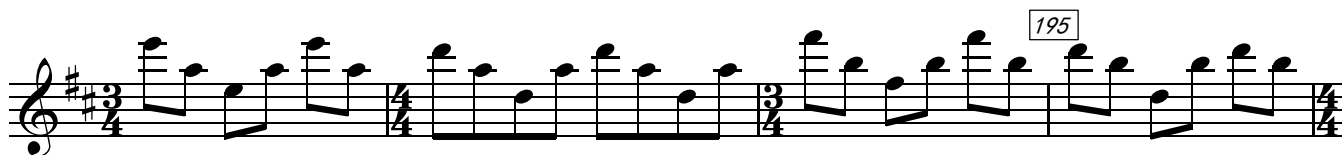
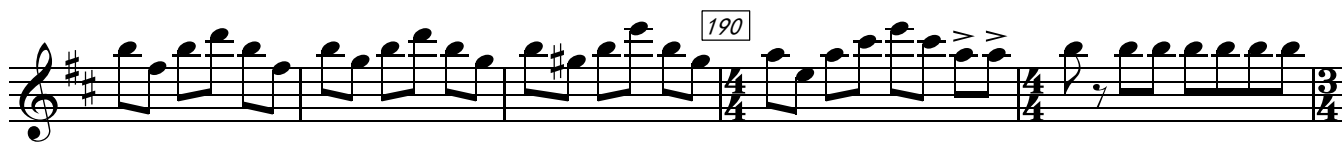

E 狂歡快板

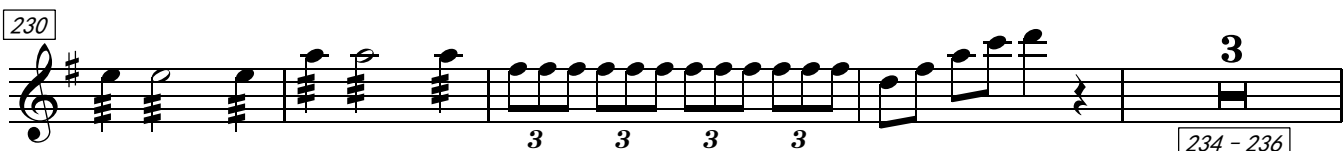

234 - 236

柳 琴

山的呼喚 慢板 稍自由 ♩=50 如人們的呼應 ♩=60

歸 鄉 很溫柔

山嵐中的舞影

郭哲誠曲

(一)序 ♩=52

(二)引子 舒緩如歌的 稍自由 ♩=62

A 攪動的山嵐 慢板 ♩=56

稍漸快 C 歡唱 稍快

100

105

accel.

115

108 - 111

rit.

有如細流的呼喚

120

125

123 - 124

126 - 129

130

D 舞影 ♩=136-144

18

150

131 - 148

155

160

165

170

175

180

185

190

E 狂歡快板

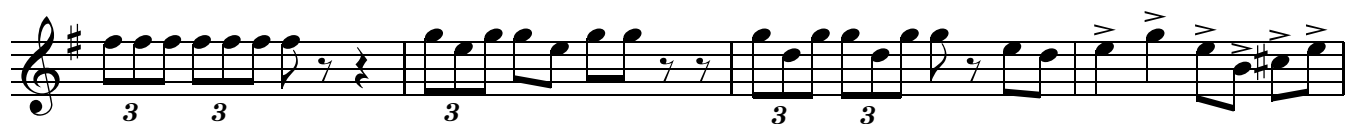

琵琶

rit.

245

3 3 3 3 3 3 3 3 3 3 3 3

250

3 3 3 3 3 3 3 3

山的呼喚 慢板 稍自由 ♩=50 如人們的呼應 ♩=60

F 6 260 G

254 - 259

mf

265 270

H 歸鄉 很溫柔 280

5

273 - 277

285 290

漸弱 遠去 295 300

山嵐中的舞影

中 阮

郭 哲 誠 曲

(一) 序 ♩=52

(二) 引子 舒緩如歌的 稍自由 ♩=62

6 18

3-8 9-26

A 攪動的山嵐 慢板 ♩=56

4 35

27-30 mp

40 45

50

55 60

B 歡聚

65 70

75 稍漸快

C 歡唱 稍快

80 85

3 3 3 95 8

88-90 95 96-103

本作品由財團法人國家文化藝術基金會贊助

中 阮

3 3 105 3 3 3 3 3 3 110 3 3 3 3 3 3

accel. 115

rit. 120 有如細流的呼喚 125

2 123-124

D 舞影 ♩=136-144 130 18 150

4 126-129 131-148

155

160

165

170

175

180

185

190

195

200

205

210

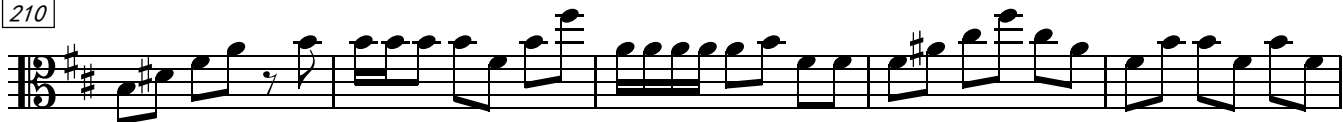

215

E 狂歡 快板

220

225

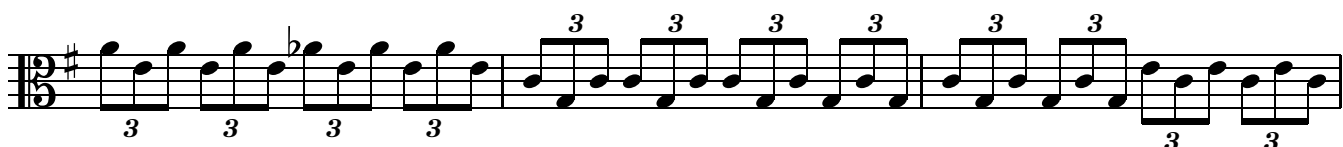

230

235

V. S.

240

245 rit.

250

山的呼喚 慢板 稍自由 ♩=50 如人們的呼應 ♩=60

F 6 G 18

254 - 259 260 - 277

H 歸 鄉 很溫柔

280 285

漸弱 遠去

290

295 300

山嵐中的舞影

大 阮

郭 哲 誠 曲

(一) 序 ♩=52

(二) 引子 舒緩如歌的 稍自由 ♩=62

6 18

3-8 9-18

A 攪動的山嵐 慢板 ♩=56

4 9 40

27-30 31-39 40

45

45

50 55

50 55

60 B 歡聚

60 B 歡聚

65

65

70

70

75 稍漸快

75 稍漸快

C 歡唱 稍快

accel. rit. 有如細流的呼喚

32 8 2 2 125

80-111 112-119 120-121 123-124 125

D 舞影 ♩=136-144

4 130 18 150 2

126-129 131-148 151-152

大 阮

4 3 5 4

154 - 157 159 - 161 162 - 166 167 - 170

6 2 8

174 - 179 180 - 181 182 - 189

190 2

194 - 195

E 狂歡 快板 rit.

10 2 10 27 8

197 - 206 207 - 208 209 - 218 219 - 245 246 - 253

F 山的呼喚 慢板 稍自由 ♩=50

6

254 - 259

G 如人們的呼應 ♩=60 H 歸鄉 很溫柔 漸弱 遠去

18 16 6 300

260 - 277 278 - 293 294 - 299

吊 钹
 低音大鼓 或 傳統大鼓
 刮 魚
 低音大鼓 或 傳統大鼓

山嵐中的舞影

郭 哲 誠 曲

(一) 序 ♩=52

(二) 引子 舒緩如歌的 稍自由 ♩=62

A 攪動的山嵐

6 18 4

3-8 9-26 27-30

慢板 ♩=56

B 歡聚

稍漸快

C 歡唱 稍快

15 15 18

31-45 46-60 61-78

30 115

81-110

有如細流的呼喚

120 125 130

123-124 126-129

D 舞影 ♩=136-144

大鼓

7 140

132-138

鼓邊

145

150

151-152

4 3

154-157 159-161

刮鱼

165

170

185

175 - 179

180 - 181

182 - 183

190

194 - 195

197 - 206

207 - 208

E 狂歡 快板 220

209 - 218

225

230

235

238 - 241

5

2

2

10

2

4

3

3

3

3

245 rit.

F 山的呼喚 慢板 稍自由 ♩=50

250 2 低音大鼓或傳統大鼓 255

p 251 - 252 3

G 如人們的呼應 ♩=60 18

260 - 277

H 歸 鄉 很溫柔 漸弱 遠去 6 300

278 - 293 294 - 299

竹風鈴
 高音吊鈸
 低中音鈸
 竹風鈴(一)序 ♩=52

山嵐中的舞影

郭哲誠曲
 (二)引子 舒緩如歌的 稍自由 ♩=62 攪動的山嵐

6 18 A

3-8 9-26

p

30 慢板 ♩=56 B 歡聚

15 15

31-45 46-60

65

70

75 稍漸快 C 80 歡唱 稍快

accel.

31 4

81-111 112-115

120 rit. 有如細流的呼喚 125

mf 2 3/4 2/4 4

123-124 126-129

130 D 舞影 ♩=136-144

2

131-132

竹風鈴，高音吊鈸，低中音鈸，竹風鈴

135

140

145

fp

151 - 152

154 - 157

159 - 161

162 - 166

167 - 170

175

180

184 - 189

190

To W. Ch.
To Alm.

194 - 195

197 - 206

207 - 208

209 - 217

狂歡 快板

高音吊鈸

E

220

9

223 - 231

低中音鈸

235

高音

240

pp

245 rit. 中

山的呼喚 慢板 稍自由 ♩=50

竹風鈴

250 - 253 4

255

257 - 258 2

260 - 277 18

278 - 293 16

294 - 299 6

300

G 如人們的呼應 ♩=60

H 歸鄉 很溫柔 漸弱 遠去

mf

dim.

mp > p

mf > p

pp

低音大鼓 或 傳統大鼓
排 鼓

山嵐中的舞影

郭 哲 誠 曲

(一) 序 ♩=52

(二) 引子 舒緩如歌的 稍自由 ♩=62

A 手拍 攪動的山嵐

6 18

3-8 9-26

p

30 慢板 ♩=56

pp

35 40

45

50

55

60 B 歡聚

pp

65 70

75

稍漸快

歡 唱 稍快

傳統大鼓

匡

C 80

85

90

95

accel. rit.

16 8

96 - 111 112 - 119

120

125

123 - 124 126 - 129

130

D 排鼓舞影 ♩=136-144

135

140

145

150

fp

155

160

165

170

5 2 2 185

175 - 179 180 - 181 182 - 183

190

195

200

205 210

215

狂歡快板

E 220

225 15 226 - 240

245 rit. 3 3 3 3 3 3

250 F 山的呼喚 慢板

255 G 18 H 16 6 如人們的呼應 ♩=60 歸 漸 弱 濃 去

4

低音大鼓 或 傳統大鼓, 排 鼓

300

雪 鈴
三角铁
雪 鈴
鈴 鼓

山嵐中的舞影

郭 哲 誠 曲

(一) 序 ♩=52

(二) 引子 舒緩如歌的 稍自由 ♩=62

2/4 3/4 2/4 6 18
3-8 9-26

A 攪動的山嵐

慢板 ♩=56

A 由遠而近的

30 p

35

40

45 50

55

60 B 歡聚

65

70

75 稍漸快 C 80 To 雪鈴 歡唱 稍快

雪 鈴, 三角铁, 雪 鈴, 铃 鼓

三角铁

15 81 - 95 100

105

110 *accel.* 112 - 116 5

雪 鈴 *rit.* 120 有如細流的呼喚

mf

2 123 - 124 125 3/4 4 126 - 129 130 D 铃鼓舞影 ♩=136-144

135

140

145 *fp* 150 3/4 4/4 3/4

2 151 - 152 4/4 3/4 4 154 - 157 4/4 3/4 3 159 - 161 5 162 - 166 2/4

雪 鈴 175

4 167 - 170 3/4 2/4 3/4

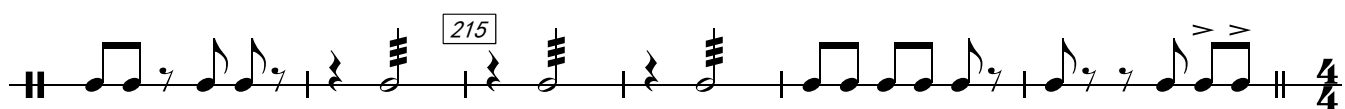
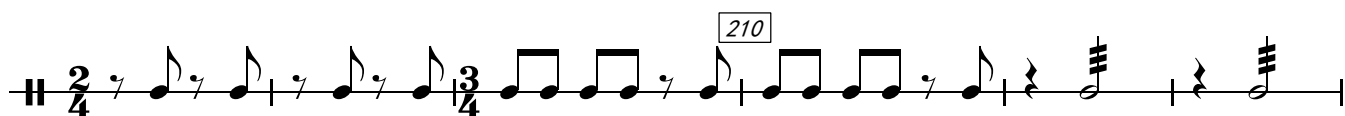
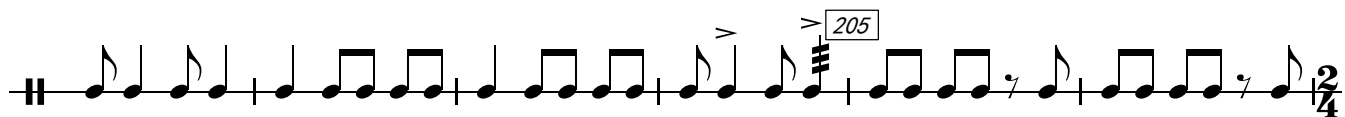
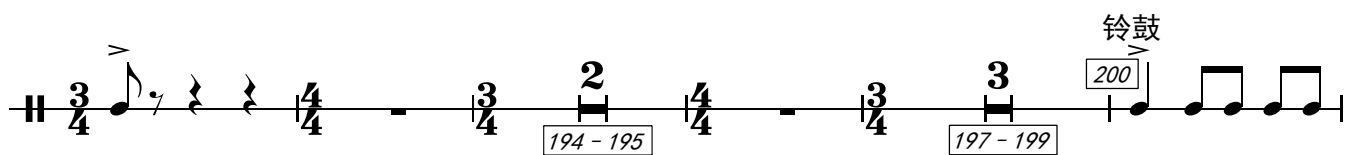
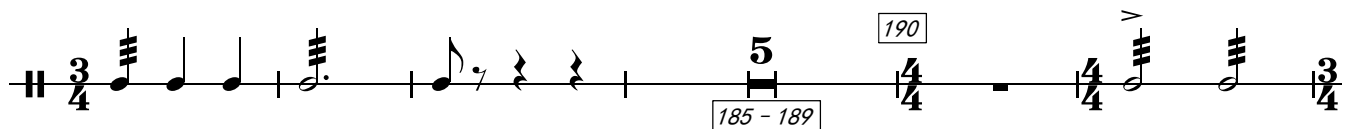
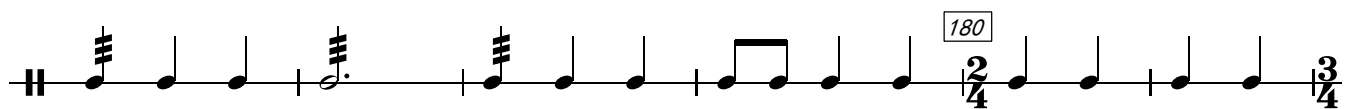

狂 歡 快板

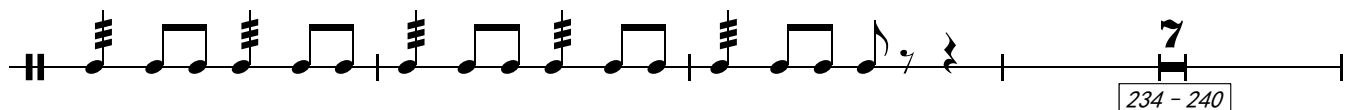

山嵐中的舞影

郭哲誠曲

(一) 序 ♩=52
富有表情

mp cresc.

慢起漸快

sp

(二) 引子 舒緩如歌的 稍自由 ♩=62 [A] 攪動的山嵐 慢板 ♩=56

18 4 15

9 - 26 27 - 30 31 - 45

[B] 歡聚 稍漸快

15 18

46 - 60 61 - 78

[C] 歡唱 稍快

80 85

pp p

90 95 105

B-A A-B

p mp p

accel.

110 112 - 114

p mp mf

rit.

115 120

mf

rit.

有如細流的呼喚

123 - 124 125 126 - 128

mf

rit.

定音鼓

舞影 ♩=136-144

130 **D** 4 135

131 - 134 *mf*

140

145

fp

150 2 4

mf 151 - 152 154 - 157

3 5 4

159 - 161 162 - 166 167 - 170

6 2 185

174 - 179 180 - 181

190 *sp*

205

194 - 195 197 - 204

210 7

211 - 217

E 狂歡 快板 220

F 山的呼喚 慢板 稍自由 ♩=50

G 如人們的呼應 ♩=60

H 歸鄉 很溫柔

漸弱 遠去

山嵐中的舞影

Cello

郭哲誠曲

(一)序 ♩=52

arco

5

(二)引子 舒緩如歌的 稍自由 ♩=62

A 攪動的山嵐

慢板 ♩=56

18

4

9

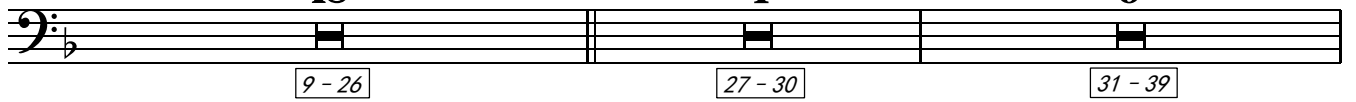

40

pizz.

arco 45

50

55

60

B pizz. 歡聚

65

70

75

稍漸快

arco

80

C 歡唱 稍快

85

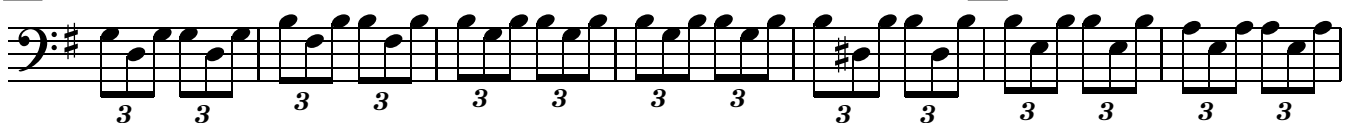

pizz.

90

arco

95

100

105

accel.

110

115

V. S.

本作品由財團法人國家文化藝術基金會贊助

rit. Cello 有如細流的呼喚

3 3

120 125

p

D 舞影 ♩=136-144

130 150

131 - 148

155

160 165

170 arco

f

175 180

185

190

195

200 205

210

215

E 狂歡 快板 220

225

230

235

240

245

rit.

250

F 山的呼喚 慢板 稍自由 ♩=50

255

G

pizz.

如人們的呼應 ♩=60

260

265

arco

270

275

mf

mf

V. S.

歸鄉很溫柔 Cello

山嵐中的舞影

Bass

郭哲誠曲

(一) 序 $\text{♩}=52$
arco

(二) 引子 舒緩如歌的 稍自由 $\text{♩}=62$ A 攪動的山嵐

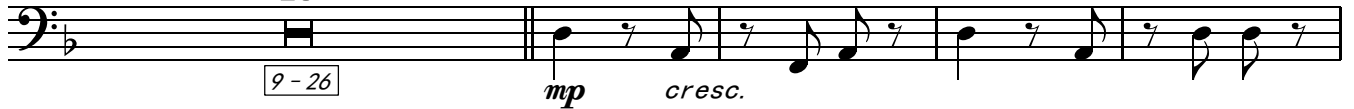

慢板 $\text{♩}=56$

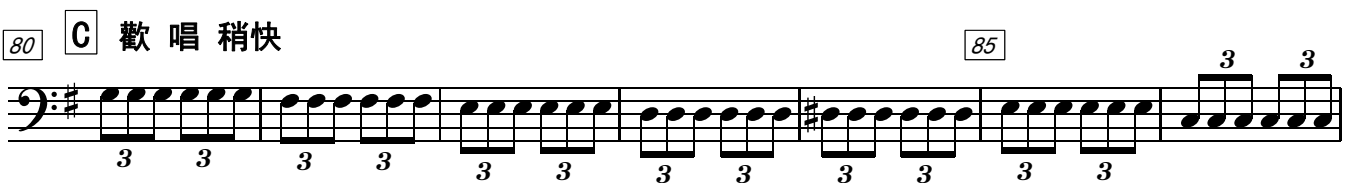
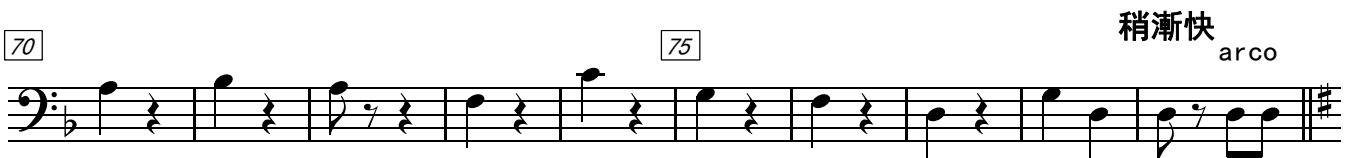
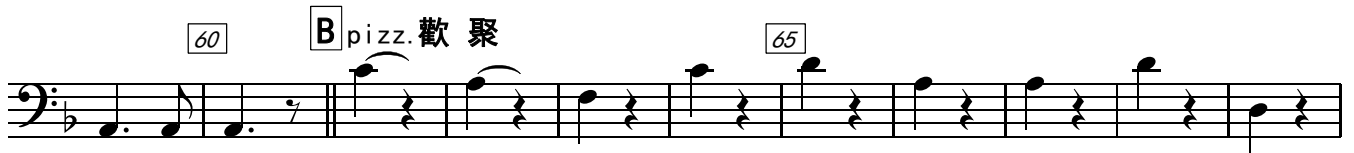
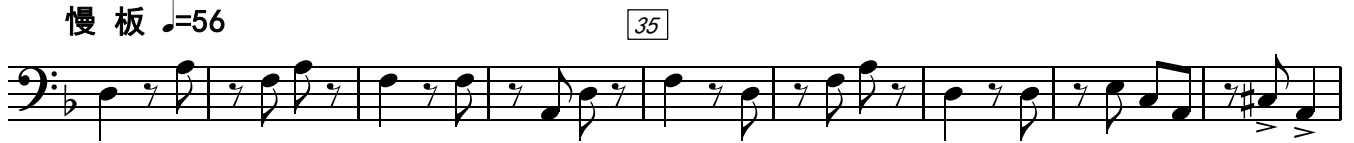

Bass

100 105

110 accel. 115

p rit. 有如細流的呼喚

120 125

3 3 3 3 3 3 2

pizz. 130 D 舞影 ♩=136-144 18

131-148

150 155

160

165 170

f

175 180

185

190 arco

195

200 pizz.

205 arco

210 pizz. 215

arco E 狂歡 快板 220

225

230

pizz. 235

arco 240

245

rit.

250 F 山的呼喚 慢板 稍自由 ♩=50 arco 255

G 如人們的呼應 ♩=60
18

H pizz. 歸鄉很溫柔 280

260 - 277

285

290

漸弱 遠去

295

300

298 - 299